



TIMECARD™

MAS 90®

for:

Windows®

Client/Server for Windows NT®

Client/Server for UNIX® Systems

CAPABILITIES:

- Detailed Reports
- TimeCard History
- Certified Payroll Report
- Secure Access to Protect Sensitive Data
- Track Vacation, Sick Leave, Etc.
- Enter Memos to be Printed on the TimeCard Report
- Hourly and Salary Tracking
- Tight Integration with Payroll
- TimeClock Time Entry Program
- Updates Job Cost Labor without Running Payroll
- Time and Attendance
- User-Defined Shifts

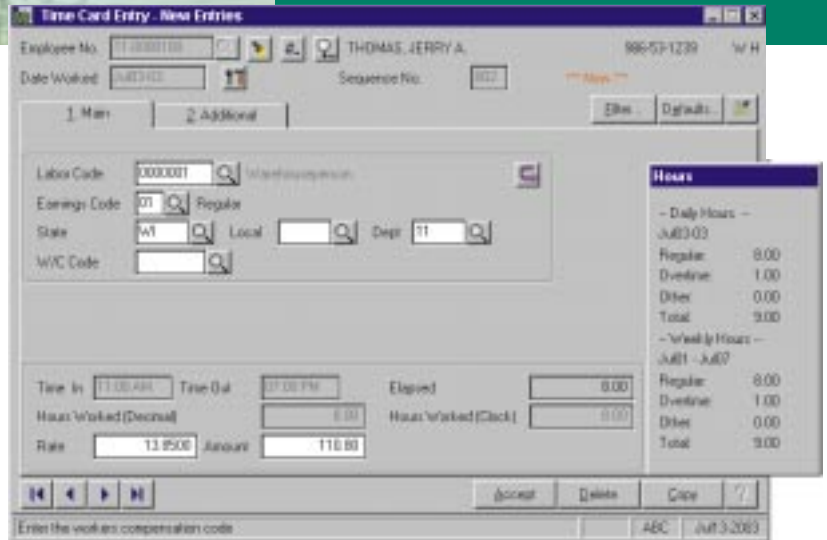

More than an automated time card system, the MAS 90® accounting software TimeCard module is a powerful and flexible addition to the Payroll and Job Cost modules. Enter employees' time card data on any schedule desired, then hold this information until you are ready to run your next payroll. The Certified Payroll Report feature allows you to flag labor codes and job numbers, then generate reports for submission to most government agencies. TimeCard also provides you with a convenient time clock component — adding even more functionality and flexibility to your MAS 90 solution.

Use this module to enter your employees' time card data on any schedule desired (daily, weekly, etc.) without affecting the payroll data entry files. When you are ready to run your payroll for the pay period, the entries are transferred to Payroll Data Entry from TimeCard, automatically. You can even give an employee a raise in the middle of a pay period without issue. TimeCard stamps each entry with the employee's current pay rate and maintains the old rate for existing entries, then applies the new rate to the next entry.

When used in conjunction with the MAS 90 Job Cost module, a Job Number and Cost Code may be specified and information may be posted to Job Cost independently from Payroll. This provides you with up-to-date job cost information without having to wait for the next pay cycle.

See reverse side for list of features

FEATURES

Simultaneous Data Entry	Multiple operators can perform data entry (with optional password control) at the same time, enabling you to increase efficiency and provide tremendous convenience to your payroll staff.
Integration with Payroll Employee Masterfile	TimeCard enables you to pull employee defaults for earning codes, labor codes, workers compensation, state worked, department worked, and more, from the Payroll Employee Masterfile during data entry.
Certified Payroll Reports	When you integrate TimeCard with the Job Cost module, you can generate certified payroll reports, suitable for submission to many governmental agencies. This virtually eliminates the manual reporting process and allows you to flag labor codes and job numbers to participate in certified payroll reporting.
Track by Job Number and Cost Code	When used in conjunction with the Job Cost module, you can track up-to-date costs associated with a specific job without having to wait until the end of the pay cycle, so job billings don't have to wait until after payday.
Smart Time Fields	These fields allow you to record "Time-In" and "Time-Out," and track elapsed time automatically, deducting for break and lunch times where appropriate.
TimeClock	Automatically collect attendance data for use in comprehensive time and attendance reporting. TimeClock also allows employees to change job numbers without having to punch out, so you can accurately track job costs. TimeClock works without special hardware — employees punch in and out at any regular computer workstation on the network.
Overtime Tracking	The Approaching Overtime Report provided in TimeClock enables you to manage payroll by monitoring those employees who are approaching overtime.
Security	Employees can only "punch in" or "punch out" if the correct password is entered.
TimeClock Convenience Features	<ul style="list-style-type: none"> — Punch out of one department and into another — Automatically record days absent — Automatically deduct lunch/breaktimes — Automatic punchout if employee forgets to do so — Lunch schedules — Shift schedules — Attendance codes — Automatic break rules



110 Union Street, Third Floor
Seattle, WA 98101

Sage Software, Inc.
800-854-3415
www.sage.com

©1999, Sage Software, Inc. All rights reserved. Reproduction in whole or in part without permission is prohibited. The capabilities, system requirements and/or compatibility with third-party products described herein are subject to change without notice. Contact Sage Software for current information. MAS 90 is a registered trademark of Sage Software, Inc. Other product names used herein are trademarks or registered trademarks of their respective owners. Sage is a trademark of The Sage Group plc.